Banner Separation: Civil Service Process at UIC
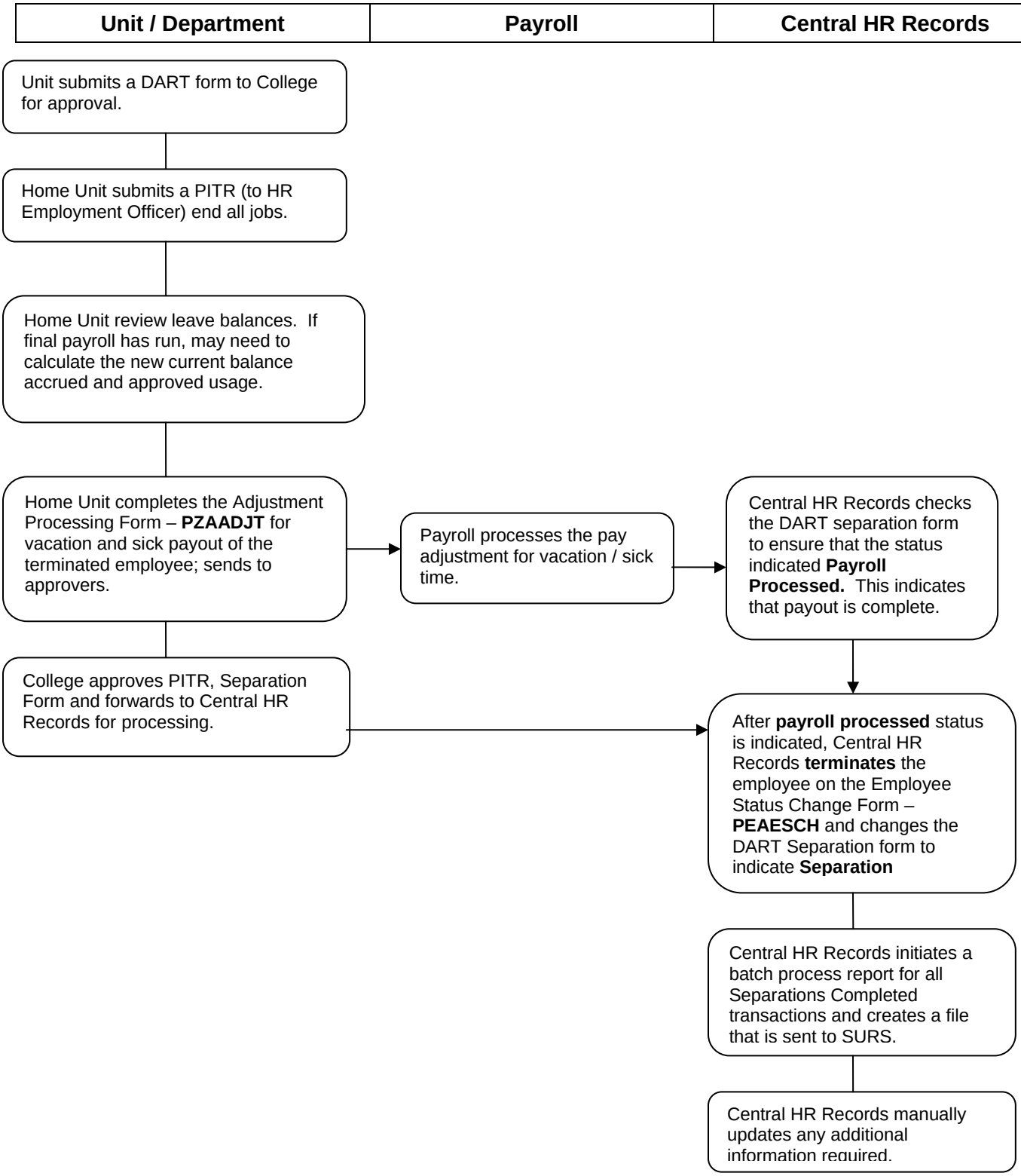
4/25/2005